

Planritning Tälje 3:171

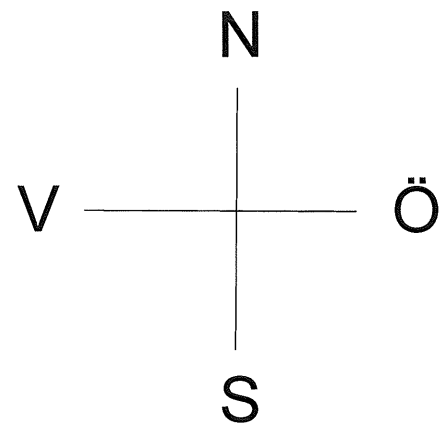

1:200

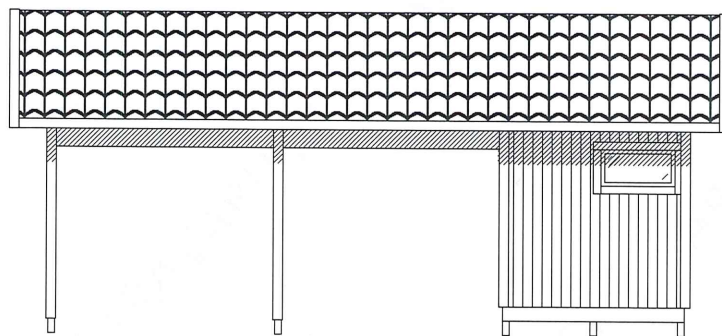

FACAD MOT ÖST

MCD. 608424-22 FACAD		
RIT.	DATUM 2019-10-03	SKALA 1:100
lundqvist		

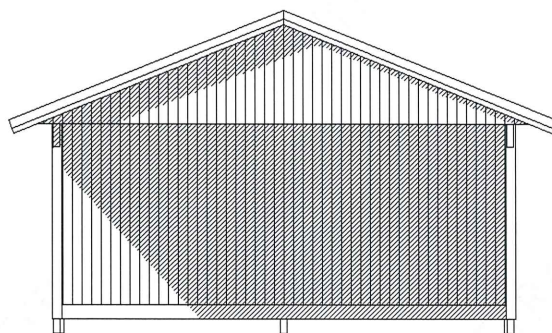

FACAD MOT 570

MOD. 608424-22 FACAD		
RIT.	DATUM	SKALA
	2019-10-03	1:100

lundqvist

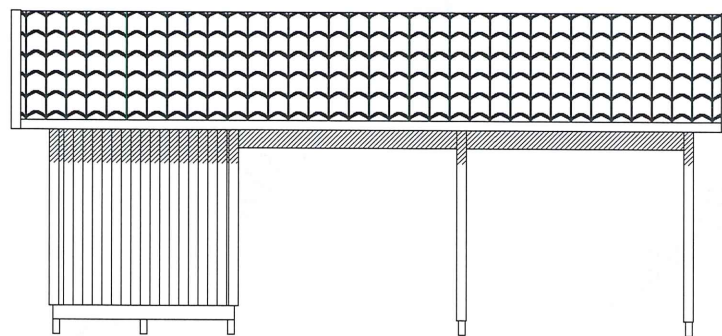

FACAD MOT VÄST

MOD. 608424-22 FACAD		
RIT.	DATUM 2019-10-03	SKALA 1:100
lundqvist		

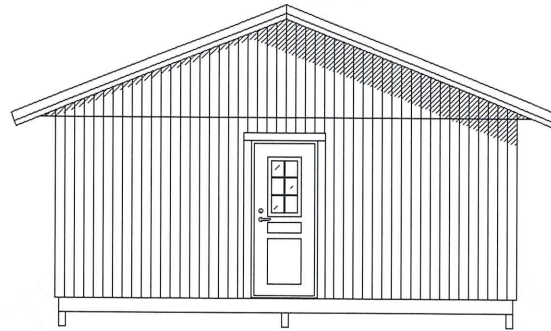

FACAD MOT *NORR*

MOD. 608424-22 FACAD		
RIT.	DATUM 2019-10-03	SKALA 1:100
lundqvist		

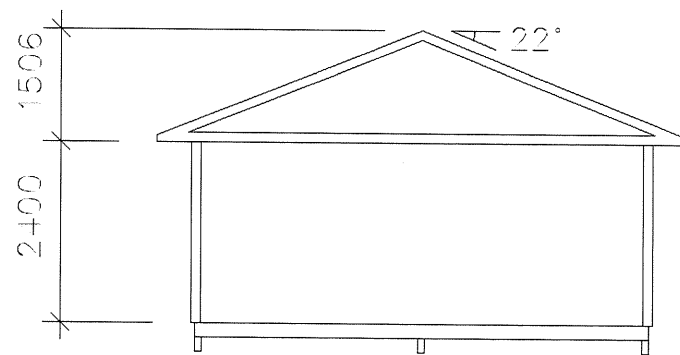

MOD. 608424-22 SEKTION		
R.T.	DATUM 2019-10-03	SKALA 1:100
lundqvist		

OBS! Grundmått 6000 x 2400 mm

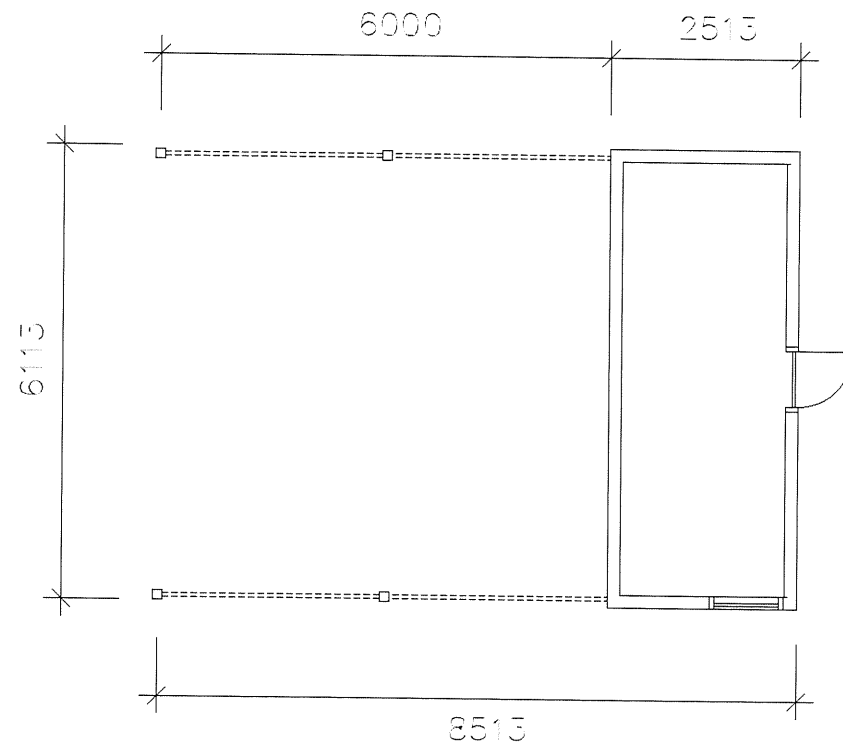

MOD. 608424-22 PLAN		
RIT.	DATUM 2019-10-03	SKALA 1:100
lundqvist		

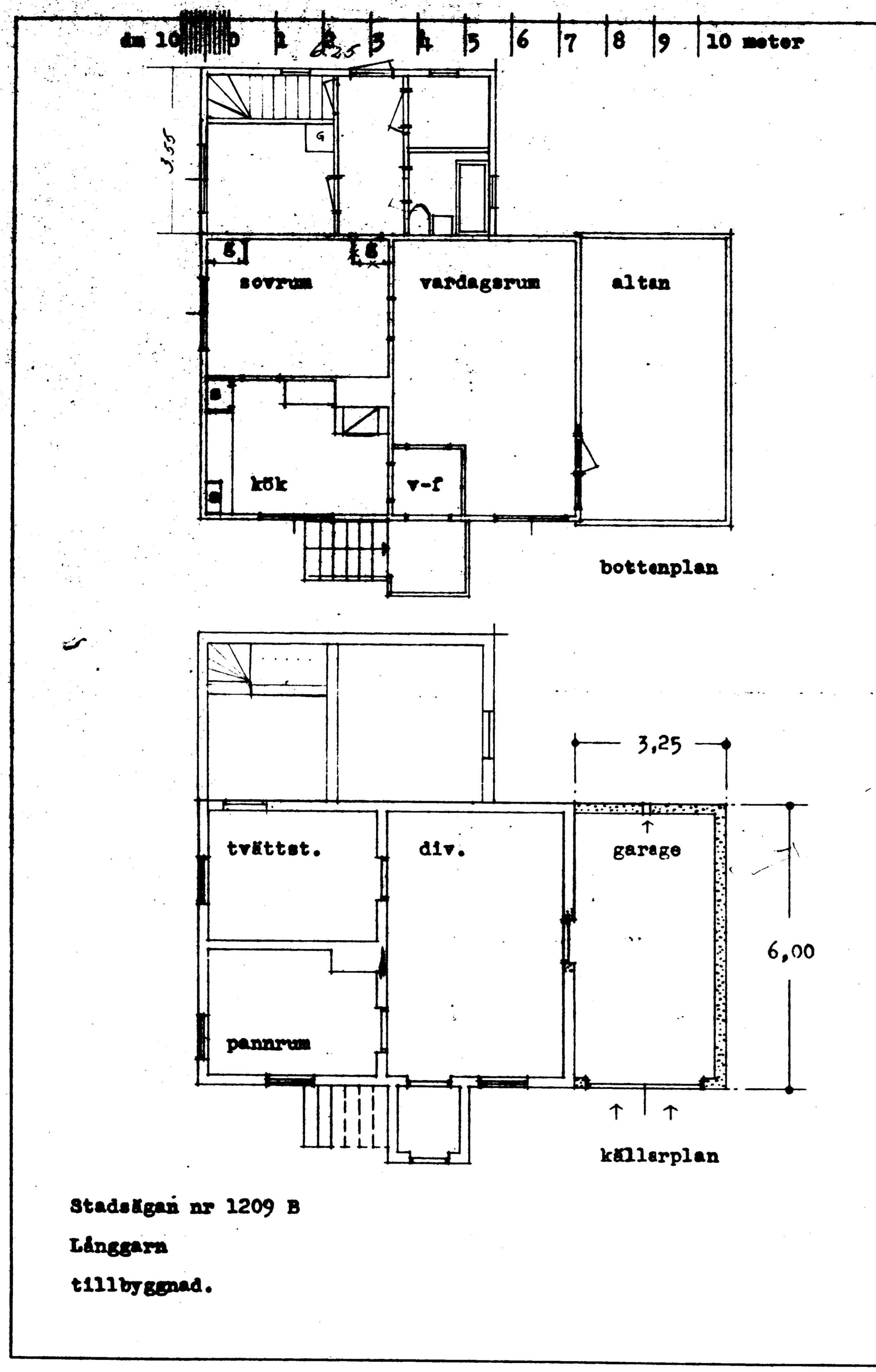

164897

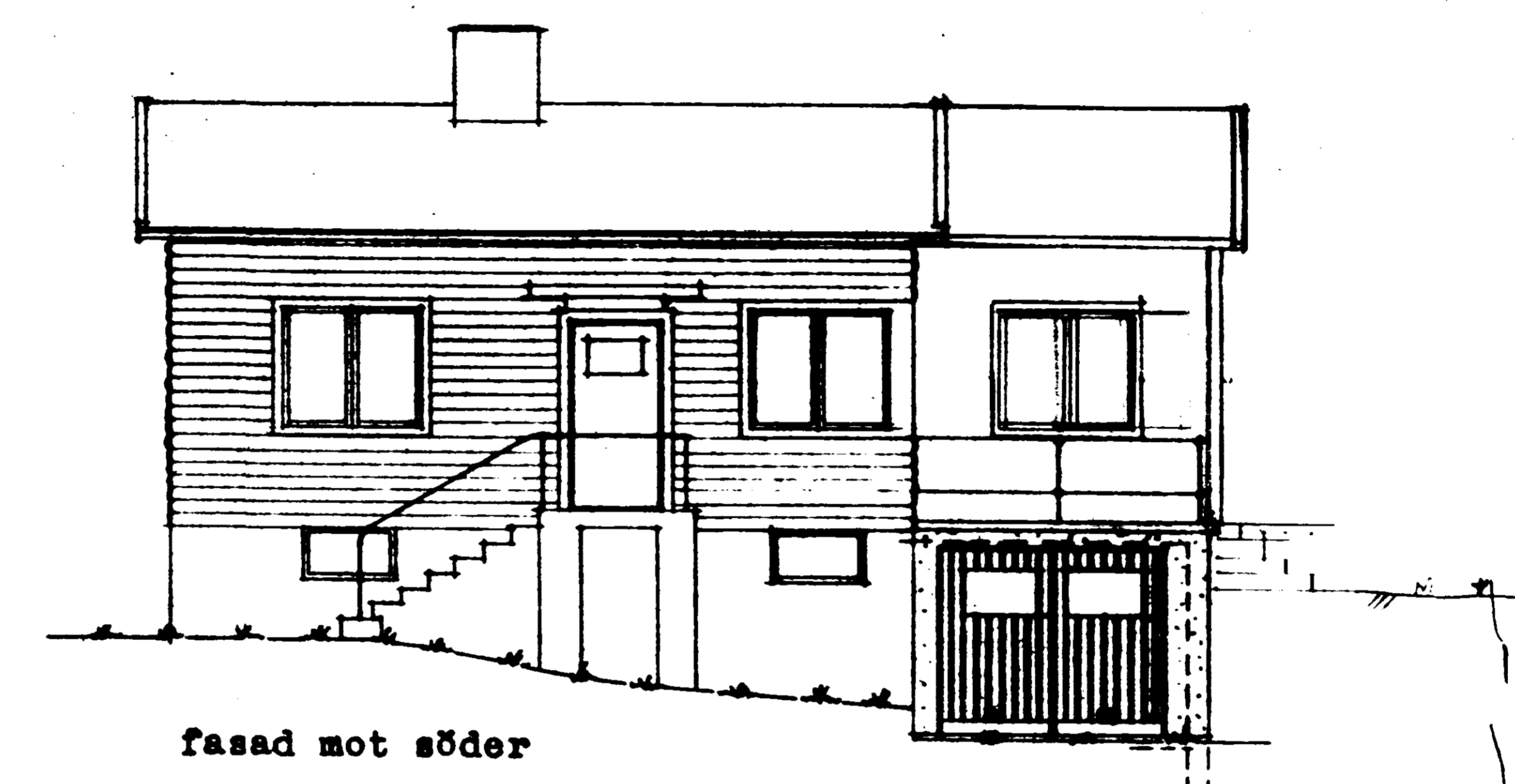

Ar 19.55 den 7/2 § 37
av Byggnadsnämnden i Norrtälje
godkänd på sitt protokoll när-
mare utvisar; betygat

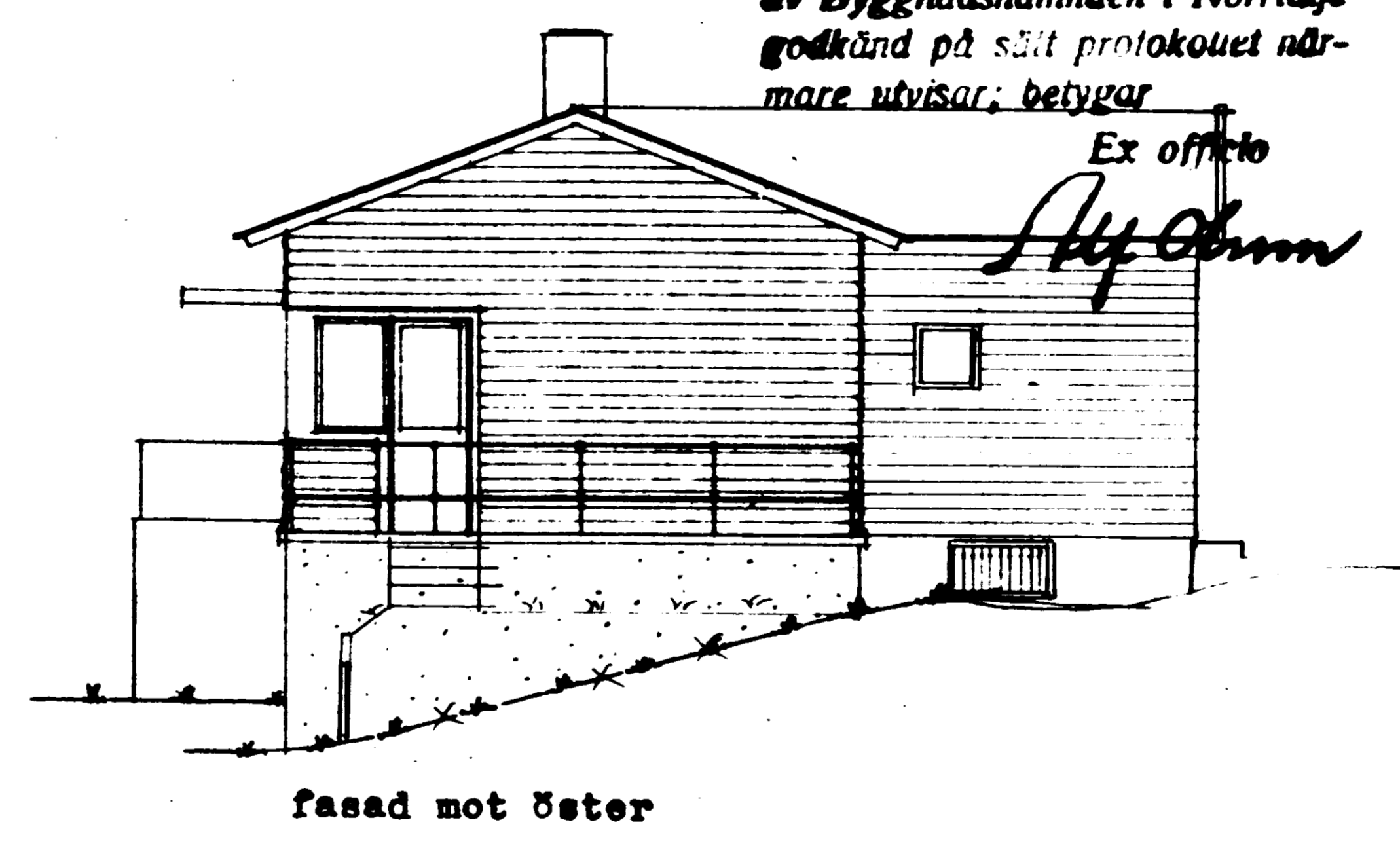

Ex officio
Stef Olsson

Norrtälje den 28 jan. 55.
Per Eriksson



88

164898

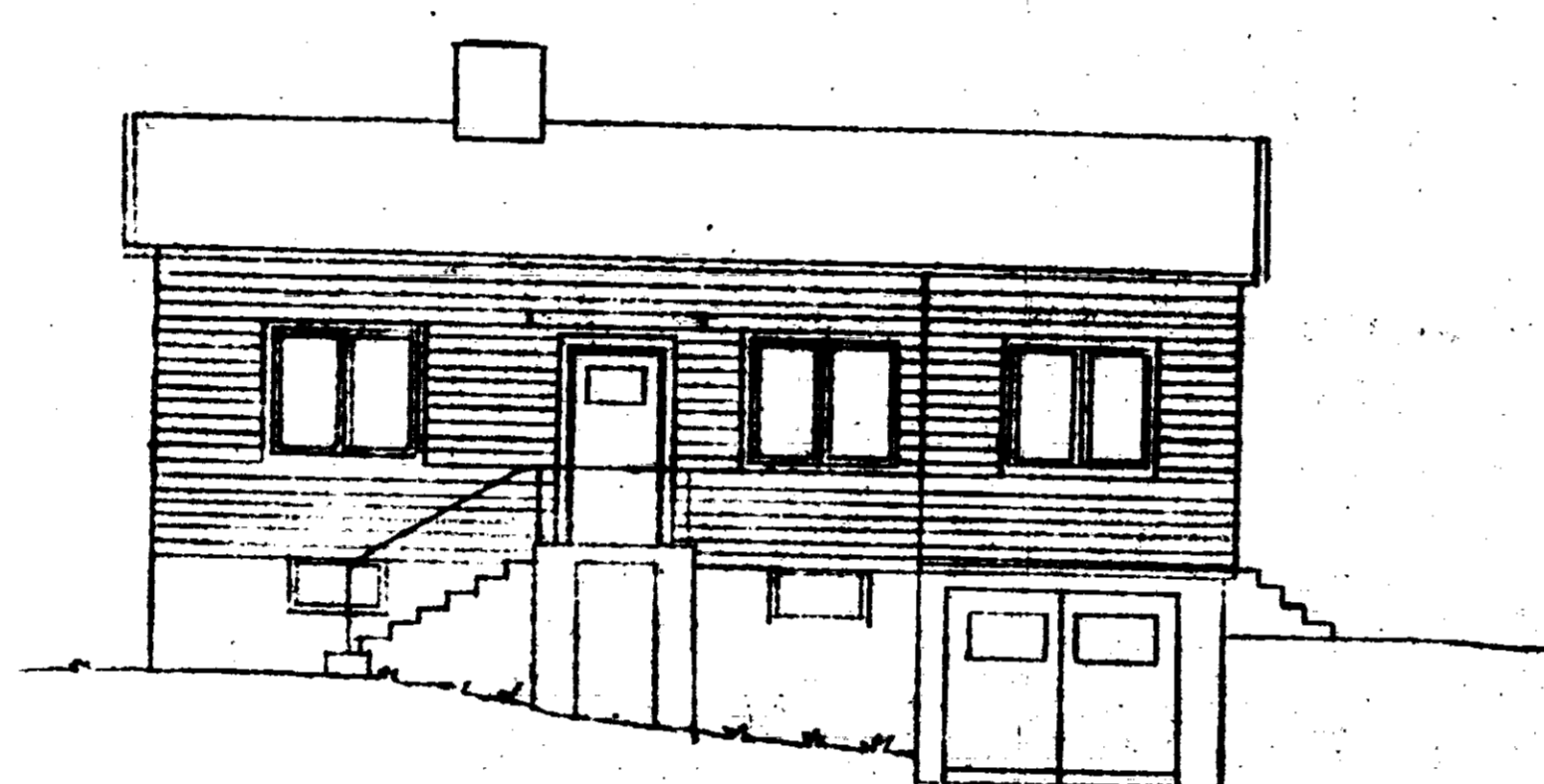
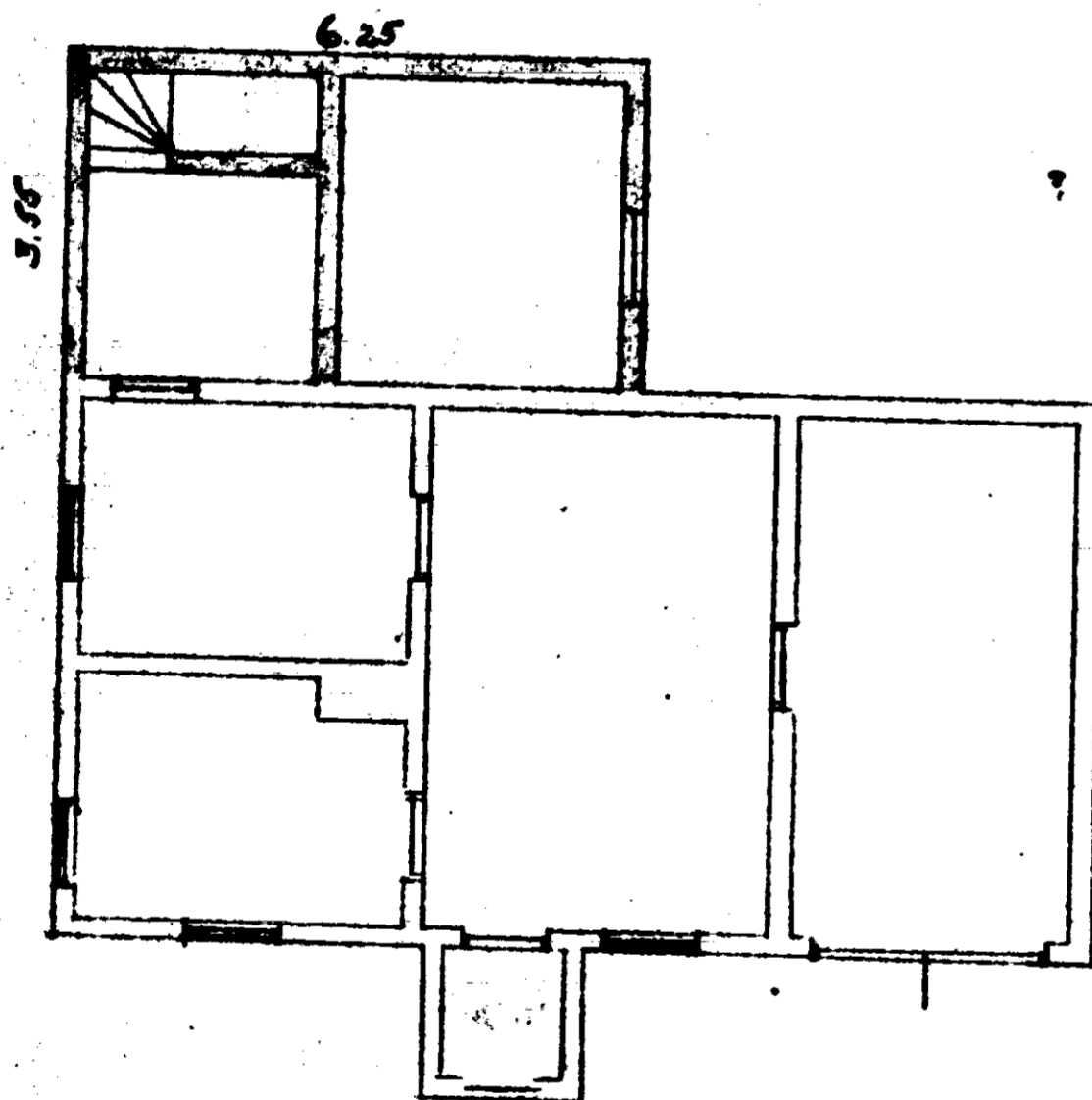
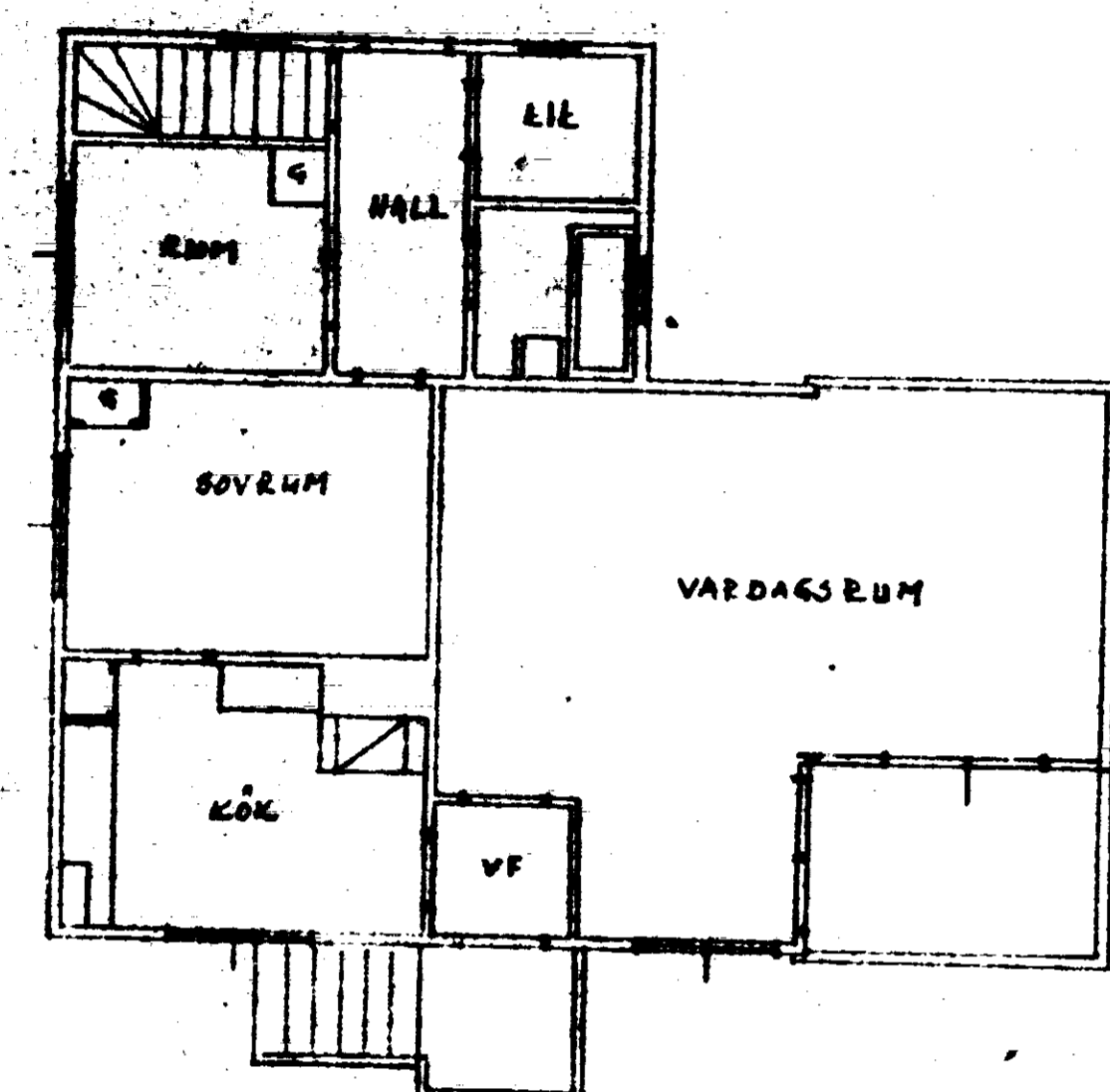

FASAD MOT SÖDER

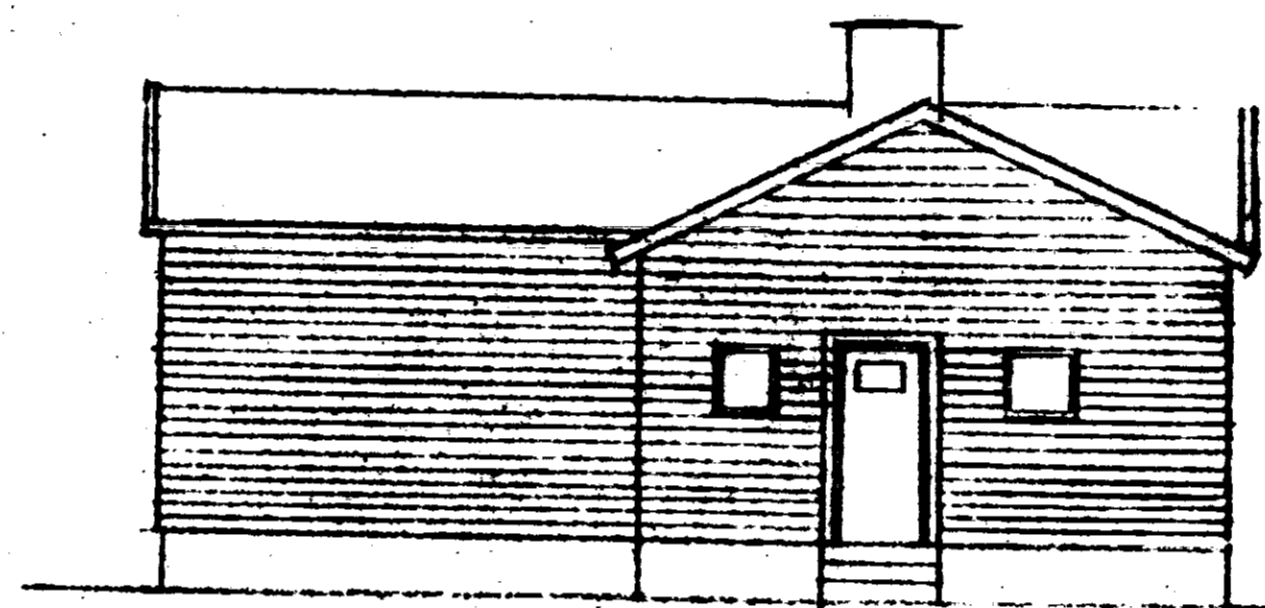

FASAD MOT NORR

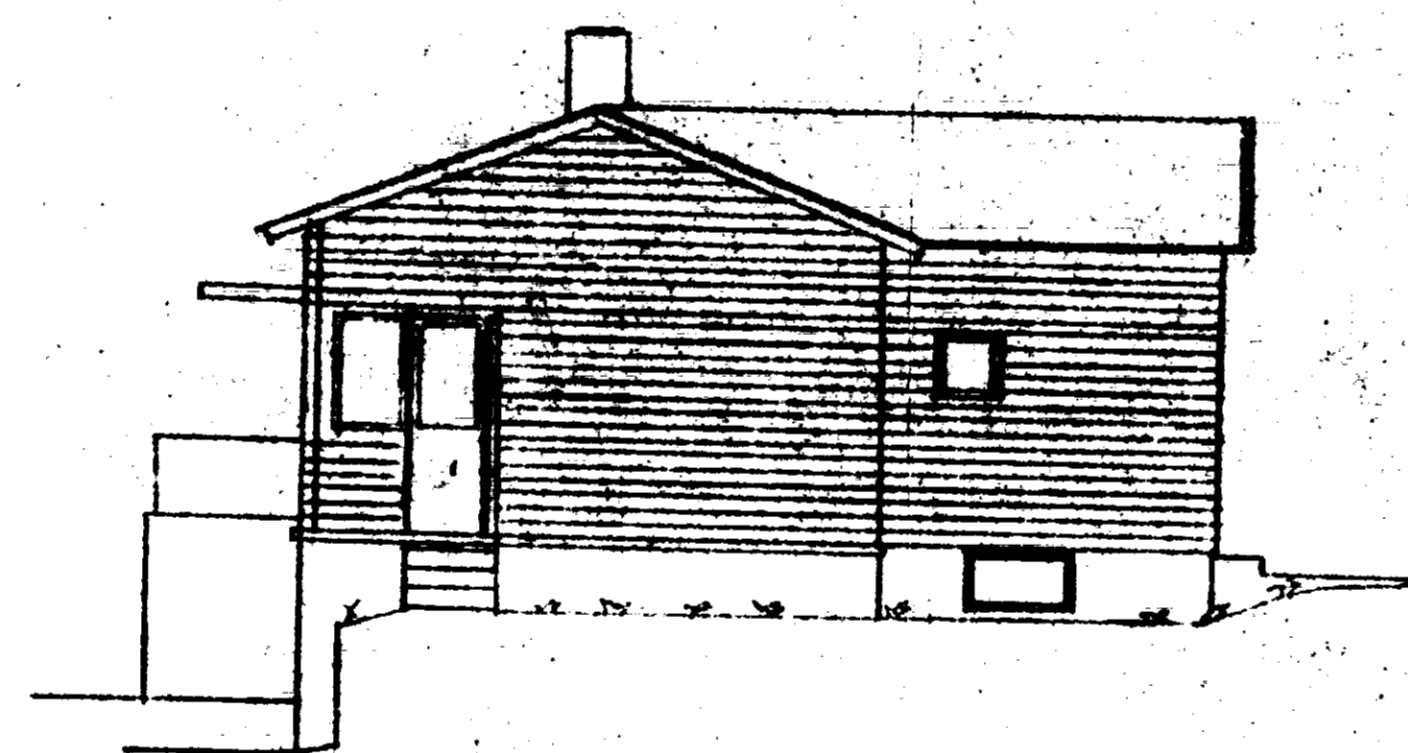

FASAD MOT ÖSTER

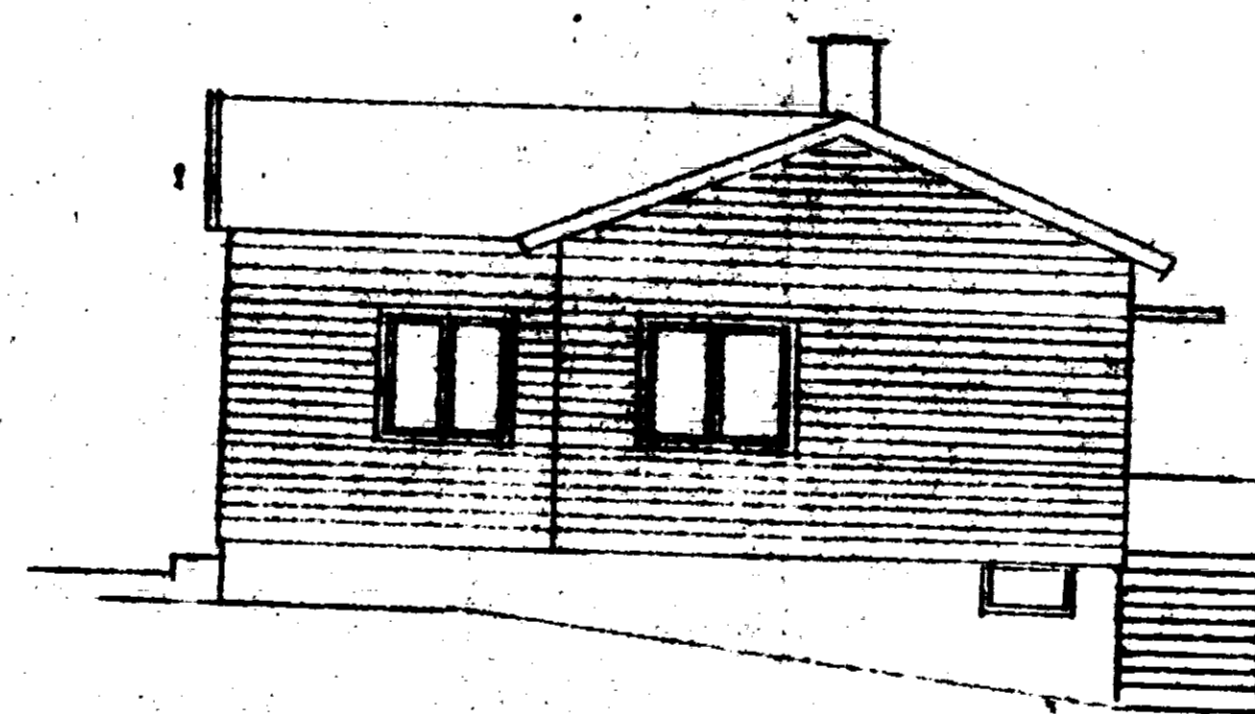

FASAD MOT VÄSTER

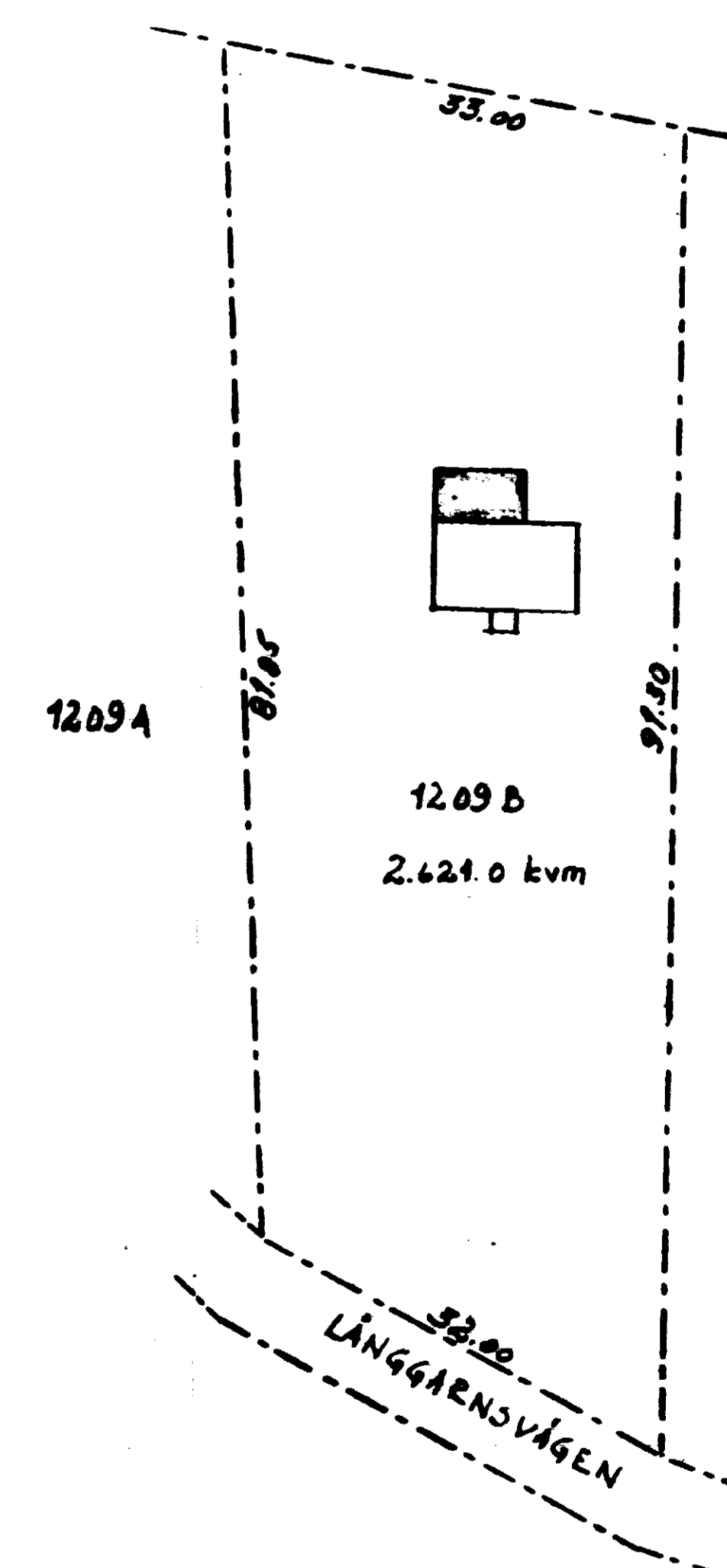

1209 B
2.6210 kvm

1209 C

Ar 19. Okt. den... 1966
av Byggnadsnämnden i Norrtälje
godkänd på sitt protokoll med
särre uttalande betygat
Ett offiko
Randolf

SKALA 1:500

BYGGNADSNÄMNDEN
Norrtälje
-11X.66 184
Diarie Nr.

TILLBYGGNAD AV VILLA
PÅ STG 1209B I NORRTÄLJE
NORRTÄLJE 31 aug 1966
Eune HUBBÉN

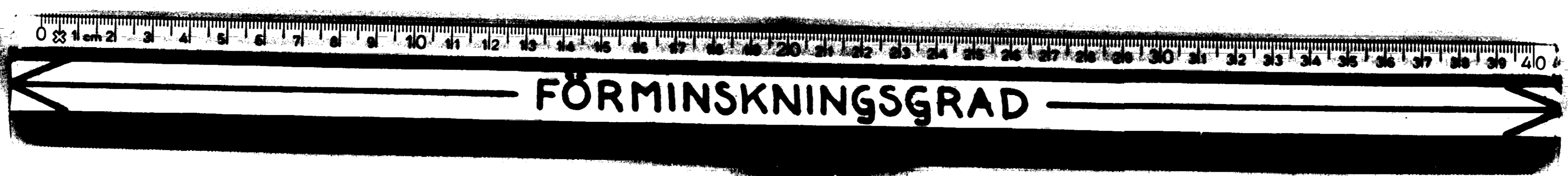

0 1 2 3 4 5 6 7 8 9 10 meter

164896

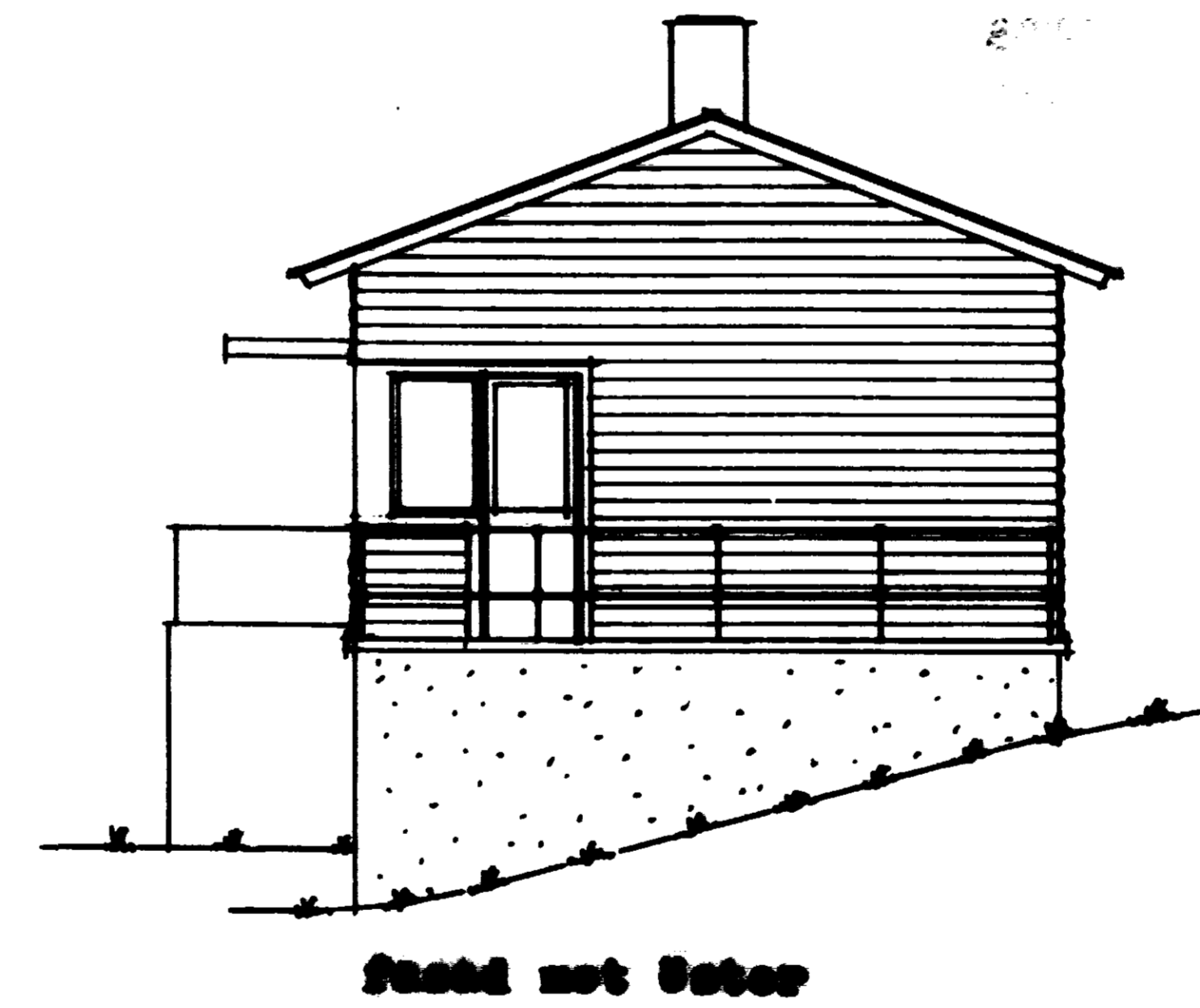
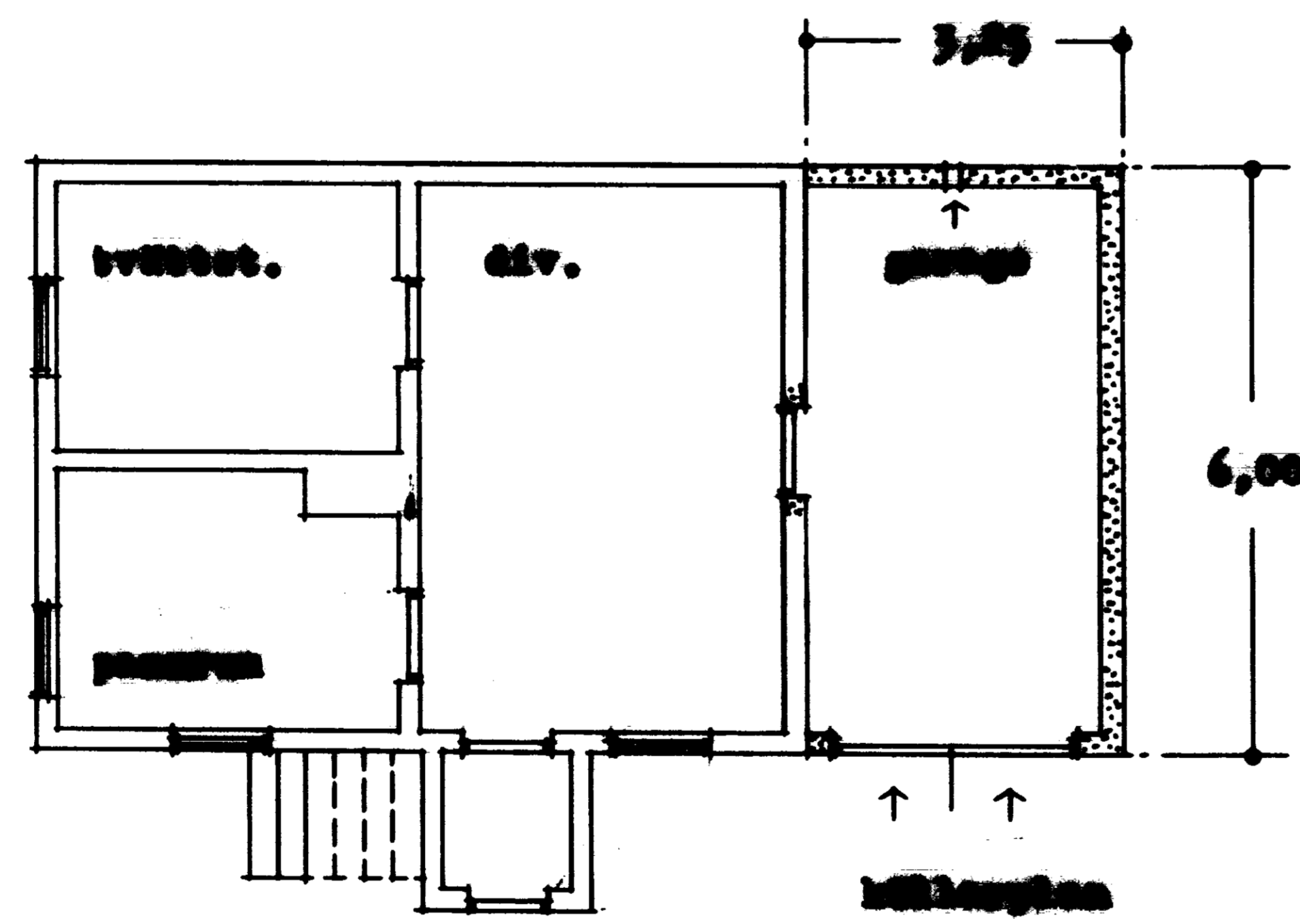
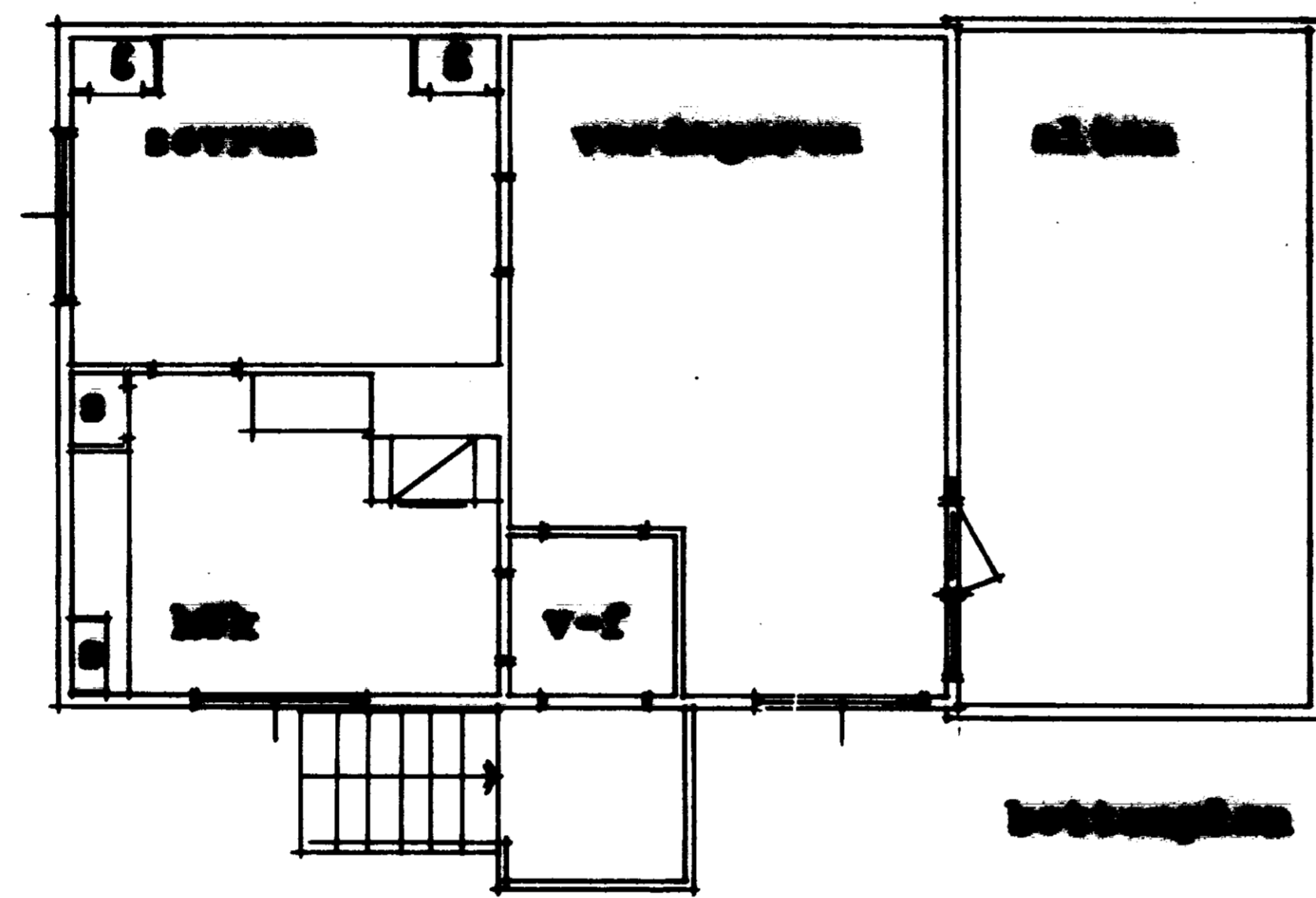

Ar. 55 7/2 37
 anst. 1/2
 2000

Skap

Stadsplan nr 1209 B
 Längd:
 12,00 meter.

Beviljad av 25 maj 19-
L. Persson